



# City of Alton

FEMA Building Resilient Infrastructure and Communities (BRIC) Funding

Downtown Alton Flood Mitigation Project

# PROJECT TIMELINE

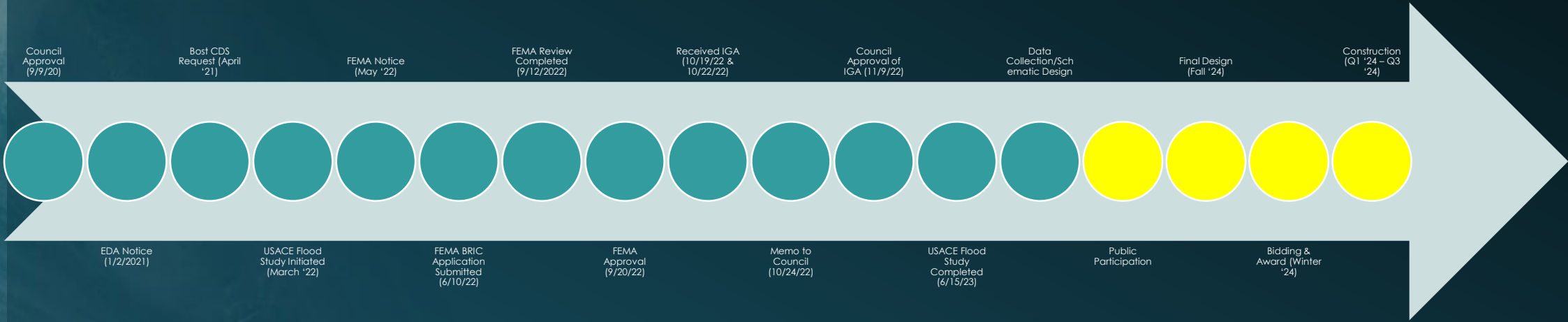



## DEFINING THE PROBLEM

The increasing recurrence and duration of high water events (floods) is adversely impacting the City of Alton, specifically the downtown central business district and industrial corridor, by limiting pedestrian/vehicular access, creating costly business disruptions and draining local resources to address flood mitigation and recovery efforts.

# DEFINING THE PROBLEM



# 2019 FLOOD RESPONSE



# 2019 FLOOD RESPONSE



# PROJECT SCOPE

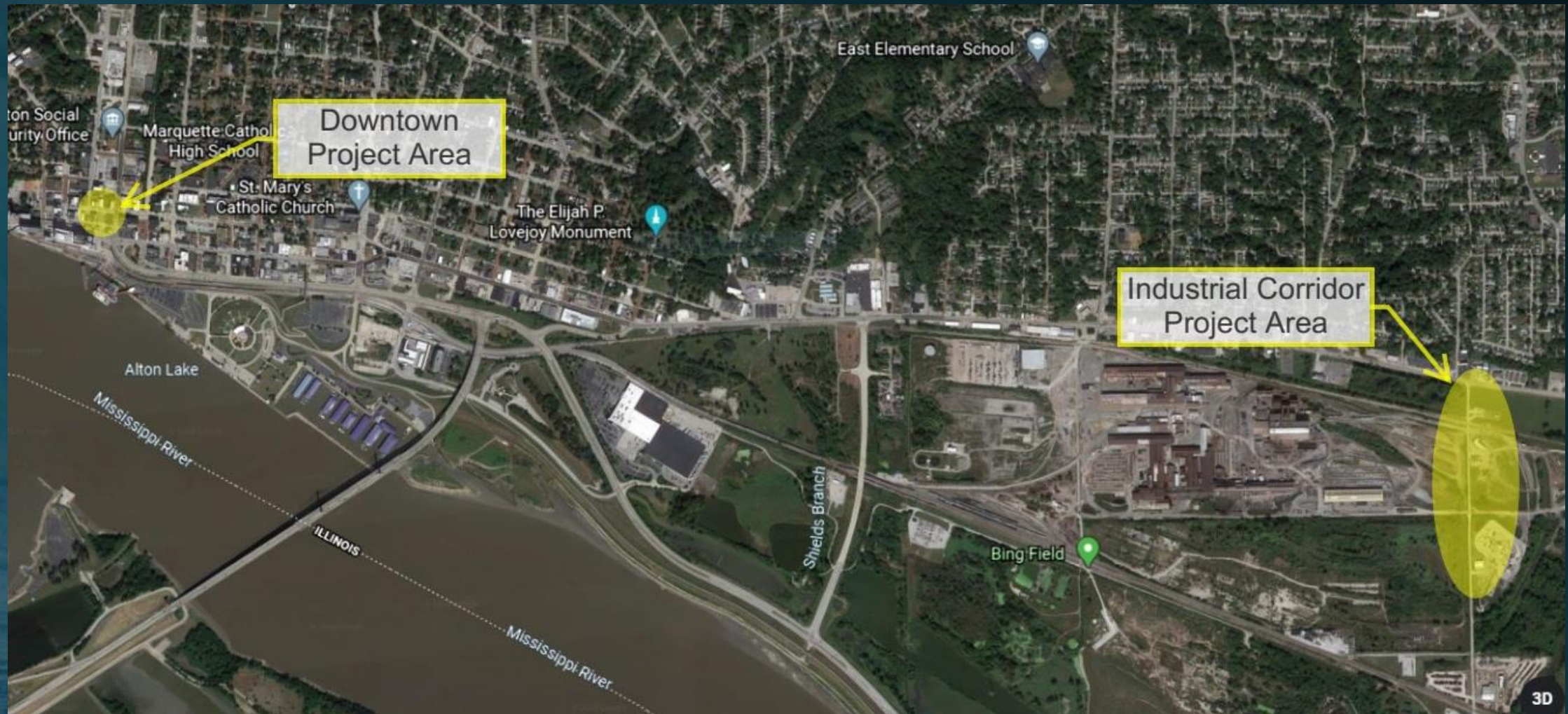

# PROJECT LIMITS

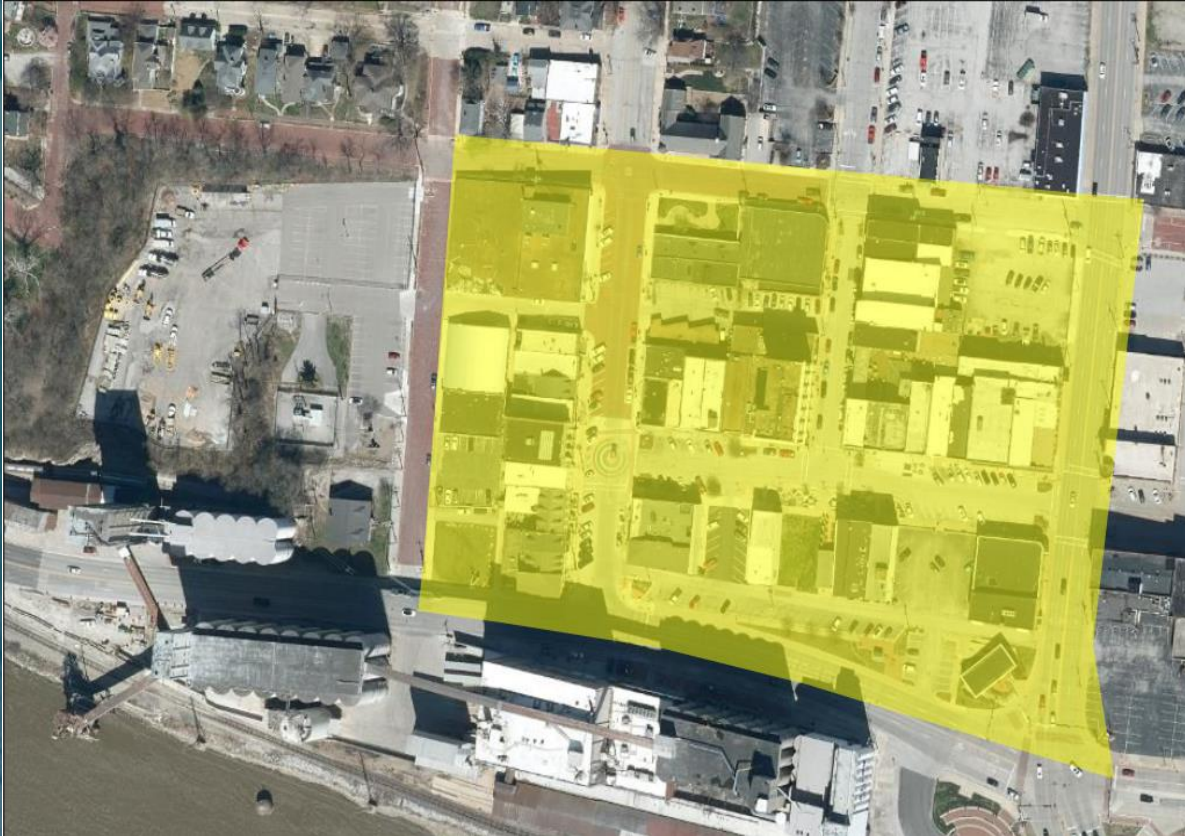

Downtown Project Area

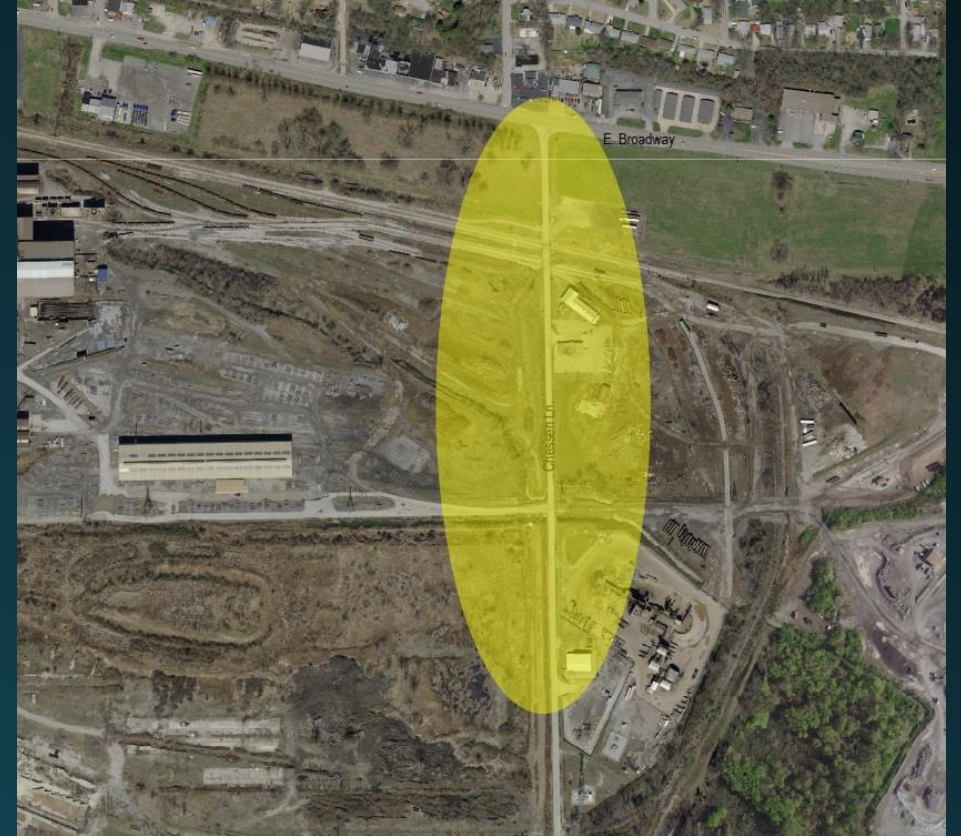

Industrial Corridor Project Area



# PROJECT 1: PERMANENT FLOOD WALL

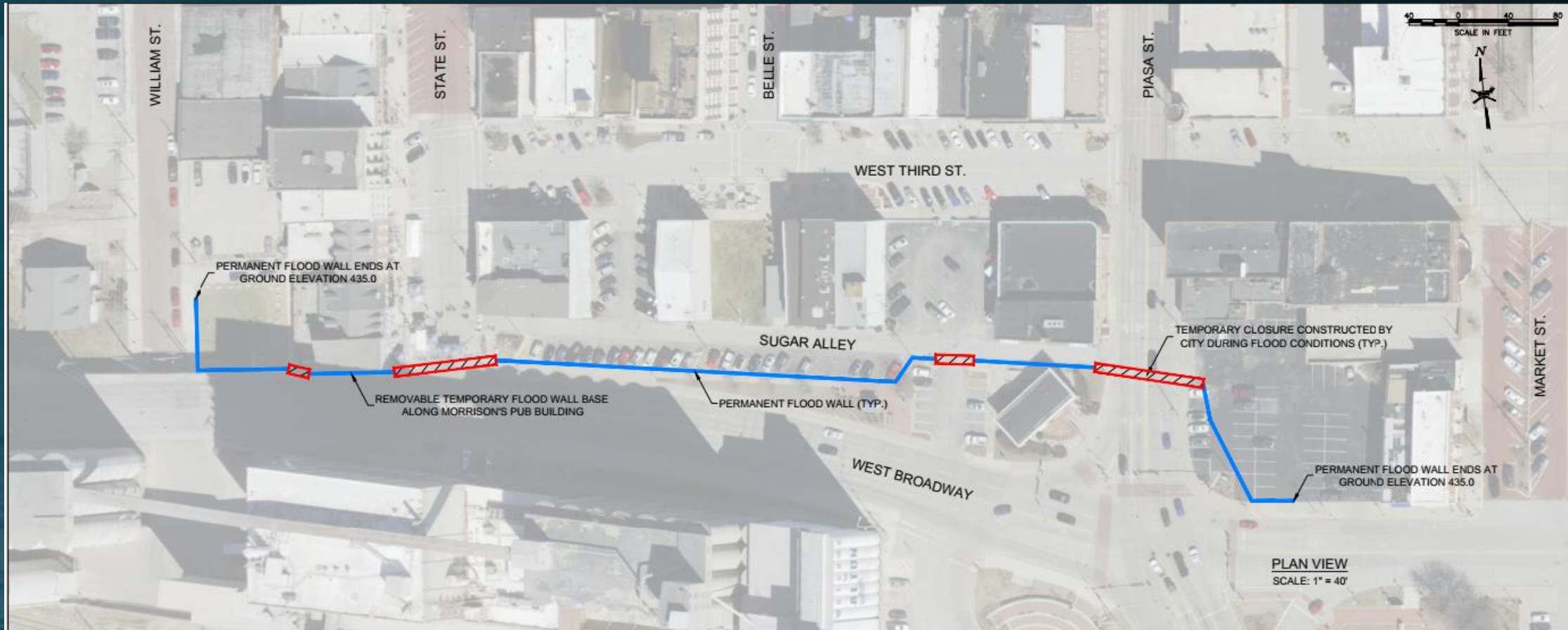

# PROJECT 2: SUB-SURFACE INFRASTRUCTURE IMPROVEMENTS

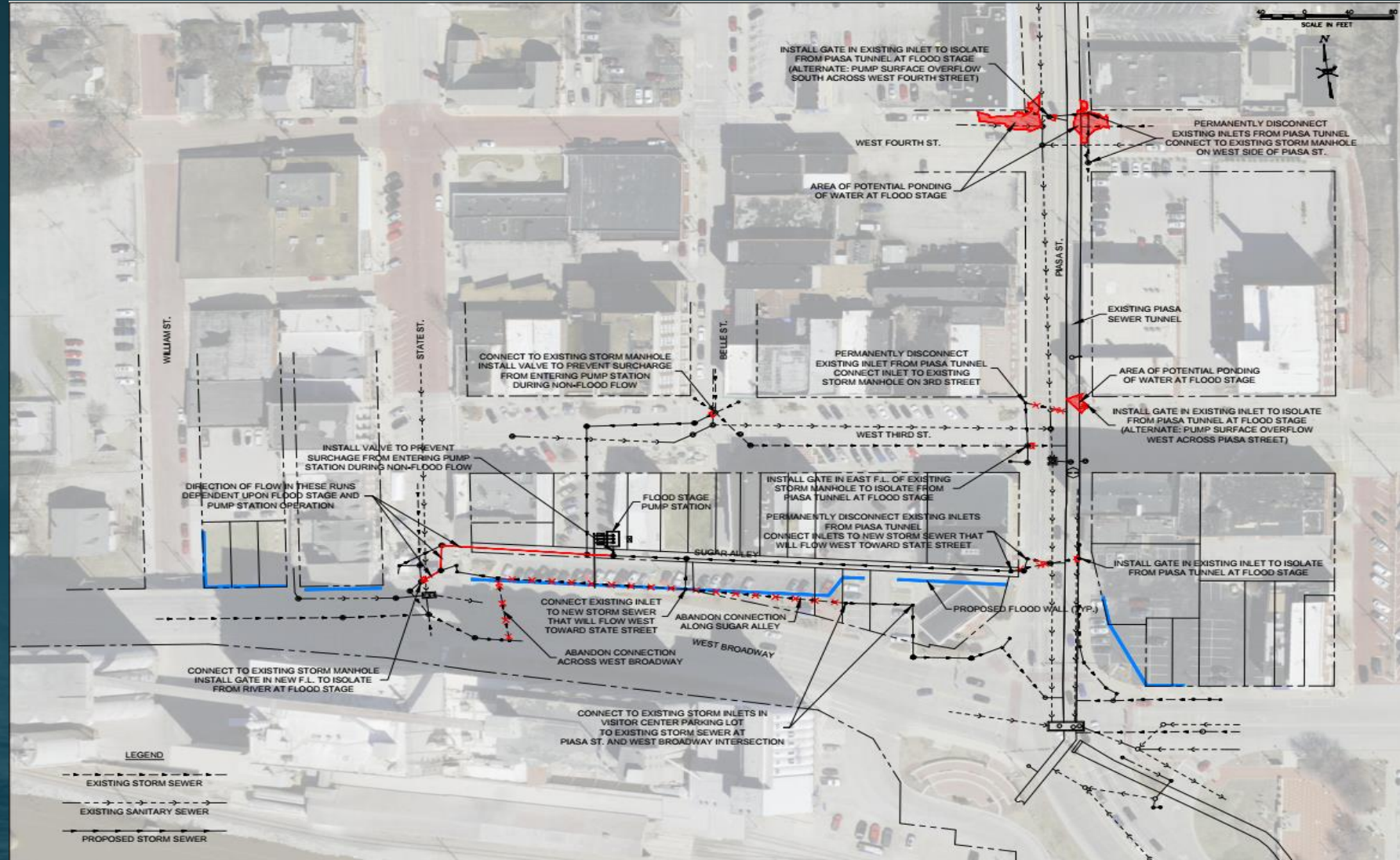

# PROJECT 3: CHESSEN LANE RECONSTRUCTION



# PROJECT TIMELINE

